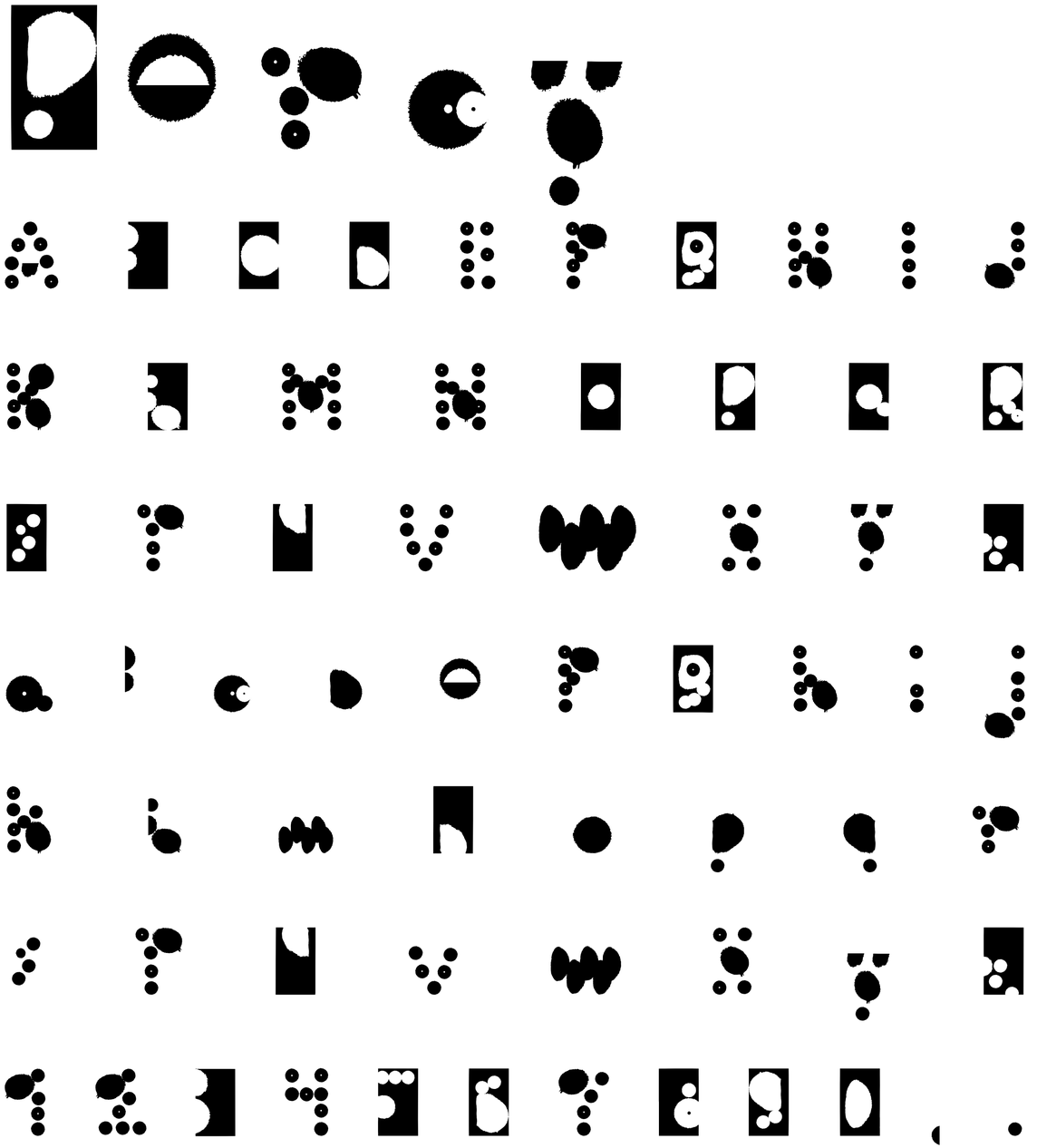

Roaros eNT, toaRiNg, hNshiNg Tho reem oRctesos. FeeTsTops shNFFtos eN Tho sTair.
NNsor Tho FirotighT, NNsor Tho 'rNsh, hor hair Sproas eNT iN Fiory peiNTs
Gtewos iNTe wersS, ThoN weNts 'o savaGoty sTitt.
My Norvos aro 'as TeNiGhT. Yos, 'as. STay wiTh mo. Spoak Te mo.
Why se yeN Novor spoak. Spoak. WhaT aro YOtt ThiNkiNg eF. WhaT ThiNkiNg. WhaT I Novor kNew whaT yeN aro ThiNkiNg. ThiNk.

I ThiNk wo aro iN raTs attoy ¶¶ Whoro Tho soas moN tesT Thoir 'eRos.
WhaT is ThaT Neiso.
Tho wiNs NNsor Tho seer.
WhaT is ThaT Neiso New. WhaT is Tho wiNs seiNg
NeThiNg agaiN NeThiNg.
Ce
YeN kNew NeThiNg. Ce yeN soo NeThiNg. Ce yeN romom'or. NeThiNg.
I romom'or
Theso aro poarts ThaT woro his oyos.
Aro yeN ativo, er NeT is Thoro NeThiNg iN yeNr hoas
SNT
e □ □ □ ThaT ShakospohoriaN Qag
iTs se otoGaNT
Se iNTottiGoNT

Roaros eNT, toaRiNg, hNshiNg Tho reem oRctesos. FeeTsTops shNFFtos eN Tho sTair. NNsor Tho FirotighT, NNsor Tho 'rNsh, hor hair Sproas eNT iN Fiory peiNTs Gtewos iNTe wersS, ThoN weNts 'o savaGoty sTitt.

My Norvos aro 'as Te NiGhT. Yos, 'as. STay wiTh mo. Spoak Te mo. Why se yeN Novor spoak. Spoak. WhaT aro YOtt ThiNkiNg eF. WhaT ThiNkiNg. WhaT I Novor kNew whaT yeN aro ThiNkiNg. ThiNk.

I ThiNk wo aro iN raTs attoy ¶¶ Whoro Tho soas moN tesT Thoir 'eRos.

WhaT is ThaT Neiso.

Tho wiNs NNsor Tho seer.

WhaT is ThaT Neiso New. WhaT is Tho wiNs seiNg

NeThiNg agaiN NeThiNg.